

# Lyric 12” Pendant

## INSTRUCTIONS

### LAMPING

Risk of fire and electrical shock. Installation requires knowledge of electrical systems and should be installed by a qualified electrician. If not qualified, DO NOT ATTEMPT INSTALLATION.

To avoid the risk of fire or overheating, do not exceed the recommended wattage.

SHUT OFF ELECTRICAL SUPPLY AT THE CIRCUIT BREAKER

### CARE INSTRUCTIONS

Wipe with a soft cloth only. Always avoid using harsh chemicals and/or cleaners.

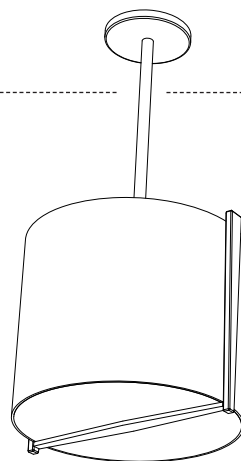

fig. A

### INSTALLATION

Remove the fixture from the packaging and attach the *Canopy* to the *Stem*. Feed the wires through the *Stem Assembly* and attach the *Stem Assembly* to the *Body*.

fig. B

The fixture is now fully assembled and ready to mount. Place the *Mounting Plate* against the junction box while allowing wires to pass through the central opening. Fasten mounting plate/bar to junction box with the mounting screws (2) provided.

### WIRE CONNECTION

Attach the junction box GROUND WIRE to the bare copper GROUND WIRE from the fixture. Fasten with a plastic wire nut. If there is not a ground wire from the junction box, wrap the bare copper ground wire from the fixture around the green screw on the mounting bracket.

Connect the fixture's WHITE [neutral] wire to the NEUTRAL WIRE from the junction box.

Connect the fixture's BLACK [hot] wire to the HOT WIRE from the junction box.

fig. C

Tuck the wired connections into the junction box and position the fixture's *Twist and Lock Canopy* correctly over the mounting plate. A 1/3 turn will lock the fixture in place.

Install lamping [not provide]

fig. D

Remove protective film from the bottom *Diffuser*. Fit the *Diffuser* over the bottom *Crossbar*.

Restore power to the junction box.

A

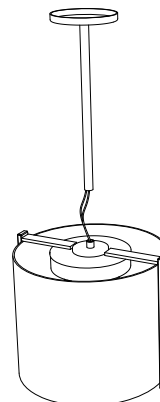

B

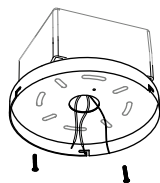

C

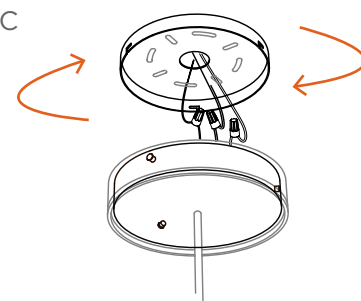

D

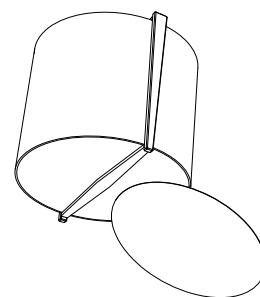

# Lyric 12" Pendant

## INSTRUCTIONS

### LAMPING

This light fixture uses a replaceable CFL [compact fluorescent lamp] as a lighting source.

EPA recommends that consumers take advantage of available local recycling options for CFL light bulbs. Ayre recommends contacting your local municipal waste agency for more information, or visit [www.earth911.org](http://www.earth911.org) to identify local recycling efforts.

*"Most makers of light bulbs have reduced mercury in their fluorescent lighting products. Thanks to technology advances and commitment from members of the National Electrical Manufacturers Association, the average mercury content in CFLs has dropped at least 20 percent or more in the past several years. Some manufacturers have even made further reductions, dropping mercury content to 1 mg per light bulb." - energystar.gov*

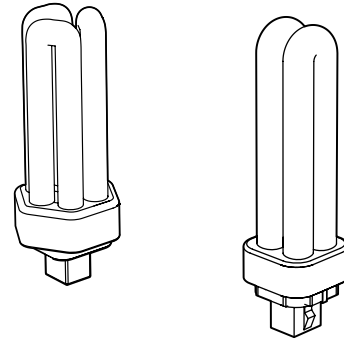

This fixture requires a 18W, 4-pin, 2700K CFL **Quad or Triple Tube** to fit the fixtures Gx24q-2 socket.

OR

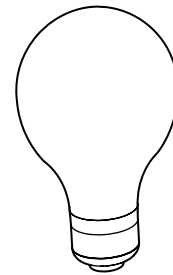

This fixture requires a 100W Max Incandescent lamp to fit its Incandescent Medium Base socket.